CRYSTAL

60

RUC[illegible]E R[illegible]ONAL LIBRARY
138 So[illegible]ain [illegible]eet
Lexington, VA 24450-2316
1-540-463-4324

Digitized by the Internet Archive
in 2016 with funding from
LYRASIS and LYRASIS Members

https://archive.org/details/crystal1960lexi

THE CRYSTAL

A. D. MCMLX
L.H.S. '66

Volume 35
Published by the students of
Lexington High School
Lexington, Virginia

CONTENTS

Varsity cheerleaders with their mascot, Sandra Marshall.

	Page
Dedication	3
Foreword	5
Faculty	6
Student body	9
Activities	29
Sports	47
Advertisements	59

Some members of the 1959 Plane Geometry class.

Miss Sarah Irvine, our secretary.

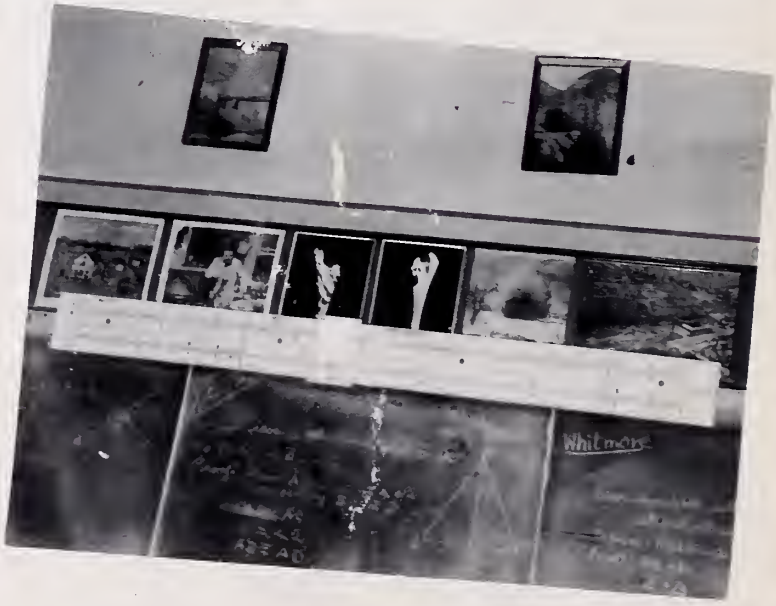

1959 brought the purchase of a new seven-foot long slide rule.

DEDICATION

To one whose patience and understanding have helped many students at Lexington High; to one whose friendly greeting in the halls makes the day seem brighter; to one whose guidance will help us through the years to come in whatever vocations we may choose; to our principal who has done so much to raise the standards of our school and to uphold the high traditions of Lexington High School, we the Class of 1960 dedicate this our CRYSTAL—MR. ALDEN W. WHITMORE.

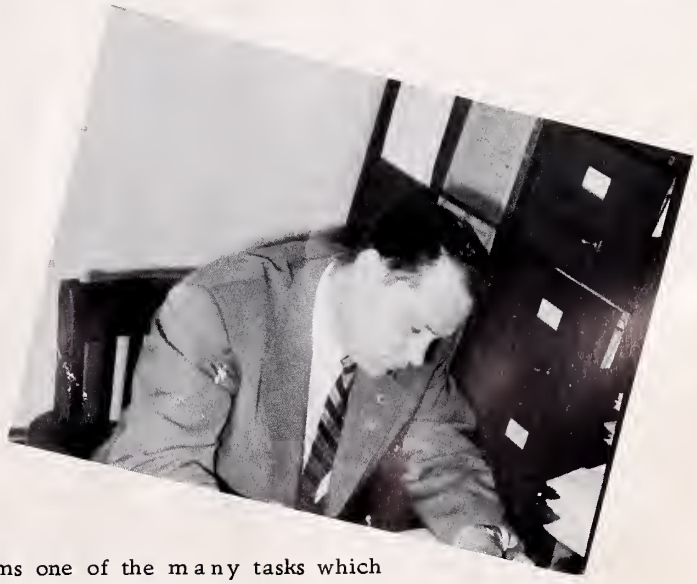

Mr. Whitmore performs one of the many tasks which make up his duties as principal.

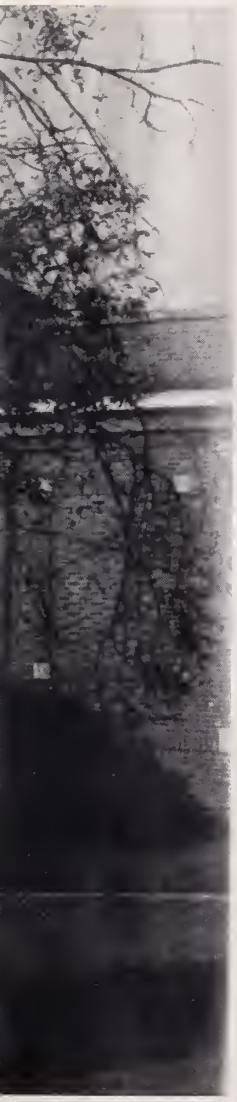

FOREWORD

The Moving Finger writes, and, having writ,
Moves on; nor all your Piety nor Wit
Shall lure it back to cancel half a line,
Nor all your Tears wash out a Word of it.
"The Rubaiyat of Omar Khayyam"

Since next year's Lexington High School students will attend a new school, we, the staff of the 1960 CRYSTAL, have tried to emphasize life at L. H. S. We have attempted to show how the school has changed in appearance and how it has increased both its extracurricular activities and academic standing through the years.

By devoting a big portion of this yearbook to scenes of school life, especially those of sports events, classroom activities, and club projects, we have tried to give a true picture of our school. We have also stressed both the academic program and extracurricular activities which provide a well-rounded school life for L. H. S. students.

FACULTY

MR. A.W. WHITM ORE
B.S., M. Ed
Principal

MISS SARAH IRVINE
Secretary

MR. ERNEST BAKER
A.B.
Science story

MR. STUART P. BREWBAKER
B.S.
Boys' Physical Education, Coach

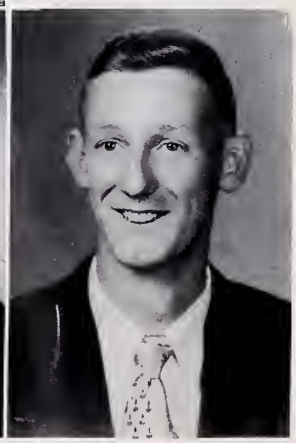

MISS LUCY CAMPBELL
B.S.
-ls' Physical Education, English 8

MISS ELIZABETH DUNLAP
B.S.
Chemistry, Biology, Science 9

MR. RECTOR ENGLEMAN
B.S.
Industrial Arts

MRS. MARY GUNN
B.A.
English 8 and 9, World Geography

MR. WAYNE HAGER
B.S., M.E.
Music
Director of Band and Glee Club

MISS MARY HAMILTON
M.A.
English 11 and 12, Latin II

MISS JOAN IRVIN
B.S.
Bookkeeping, Shorthand
General Business, Typing

MRS. EVELYN T. LAW
B.S.
Latin I and III
World History, U.S. History

MR. A.W. LINDSAY
B.S.
Math, Science, Algebra

MRS. ELIZA M. McHENRY
B.A.
Librarian, French II

MISS GERTRUDE MORRISON
B.S.
English 10, Government, Guidance

MRS. DOROTHY NEWMAN
B.A.
English 8, Math 8

MRS. VIRGINIA TARDY
B.S.
Home Economics I, II, III, IV

MR. K.A. THOMPSON
B.S.
Algebra I, II
Plane and Solid Geometry, Physic

MRS. L.L. WEAVER
B.S.
English, Math, French I

A DAY AT LEXINGTON HIGH

Students enter school to begin their day of studies.

After lunch comes a moment of relaxation.

The Rev. Douglas Chase speaks in an Honor Court Assembly.

The typing class takes a speed test.

Mr. Thompson shows static electricity to his physics class.

The 3:10 bell marks the close of each school day.

STUDENT BODY

DOROTHY NEWMAN..... Secretary-Treasurer
BILL HINTON..... President
FRANCES MALLORY..... Vice-President

Senior Class Officers

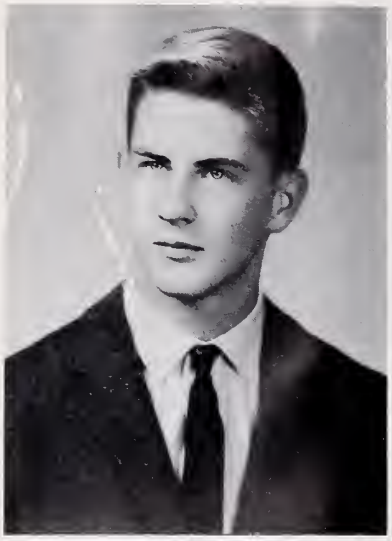

CHARLES PARISH
President

TOM DAVID
Vice-President

EVELYN GRAY
Secretary-Treasurer

THE CLASS OF 1960

LINDA FAYE AVERILL
Amelia High School: Junior Tri-Hi-Y 1; Glee Club 1; Latin Club 1; Science Club 1, Vice-President 1; Lexington High School: Glee Club 2; Pep Squad 2, 3, 4, President 4; Latin Club 2; Dramatics Club 3, 4, Treasurer 4; Chemistry-Physics Honor Society 3, 4.

MARY ARDENIA AYERS
Pep Squad 2, 3; Future Homemakers of America 3.

MARY ALICE BAILEY
Latin Club 1, 2; Library Club 2, 3, 4, President 4; Student Librarian 2, 3, 4; Chemistry-Physics Honor Society 3, 4; CRYSTAL Typist 4.

BRENDA GAIL BARE
Latin Club 1, 2, 3, 4; Dramatics Club 1, 2, 3, 4, Program Chairman 3, Board Member 4; Band 1, 2; Pep Squad 2, 3, 4; "Scarletter" Staff 1, 2, 3, 4; Chemistry-Physics Honor Society 3, 4; Girls' Intramural Basketball 4; Delegate to SIPA 3; CRYSTAL Copy Editor 4.

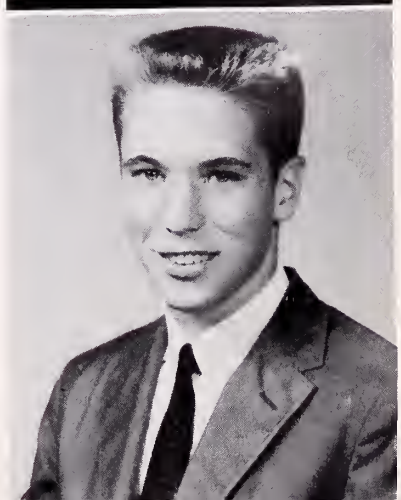

RAYMOND LAWRENCE BARNS
Latin Club 1, 2, Vice-President 1; Science Club 1; Varsity Football 1, 2, 3, 4, Co-Captain 4; Basketball 1, 2; Monogram Club 2, 3, 4, Vice-President 3, President 4; Class President 2; Honor Court 4.

REBECCA SUSAN BLACK
Dramatics Club 1; Science Club 1; "Scarletter" Staff 1, 2, 3, 4, Head Typist 4; Latin Club 1, 2; Library Club 2; Girls' Intramural Basketball; Cheerleader 2, 3, 4, Head Cheerleader 4.

BARBARA ANN BROWN
Glee Club 1, 2, Secretary 1; Latin Club 1; Library Club 1, 2, 4; Student Librarian; Pep Squad 1, 2, 3, 4; Dramatics Club 3, 4.

MANLY BROWN, JR.
Latin Club 1; Science Club 1; Dramatics Club 3, 4, Vice-President 3, Board Member 4.

MARY ANNA BURGER
Fairfield High School: Journalism Club 1, 2, 3, Sports Editor 3; Class President 1; Student Council Representative 1; Girls' Basketball Team 1, 2, 3, Co-Captain 2; Girls' Softball 1; Varsity Letterman's Club 2, 3; Glee Club 3; All State Chorus 3; Lexington High School: Library Club 4; Pep Squad 4.

PATSY LEA CAMDEN
Future Homemakers of America 2, 4; Vice-President 4; Pep Squad 3; Student Librarian 4.

ELIZABETH ANN CARROLL
"Scarletter" 1, 2, 3, 4, Club Editor 3, Feature Editor 4; Make-Up Staff 3, 4, SIPA Delegate 2, 3; Dramatics Club 1, 2, 3, 4, President 3, Secretary 4; Board Member 4; Latin Club 1, 2, 3; Pep Squad 2, 3, 4.

SIDNEY A. CHOCKLETT
Science Club 1, Treasurer 1; Dramatics Club 1, 2, 3; Library Club 1; Pep Squad 1, 2, 3, 4; Latin Club 1; "Scarletter" Staff 2, 3, 4.

BETTY ANN CRIST
Cheerleader 1, 2, 3, 4; Monogram Club 1; Future Homemakers of America 1; Library Club 3, 4; French Club 3; Teenactors 4; Student Librarian 4.

CHARLES MAJOR CUMMINGS

Teenactors 1, 2, 3, 4, Treasurer 2, 3, Vice-President 4; "Scarletter" Staff 1, 2; Latin Club 1, 2, 3; Pep Squad 2, 3; Forensic Activities 2, 3; Chemistry-Physics Honor Society 3, 4; CRYSTAL Staff 4, Advertising Manager 4; Basketball 1; Football 2; Track 2; High Magazine Salesman for School 1, 3.

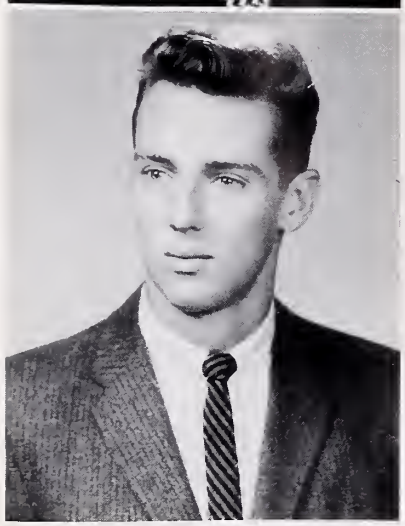

THOMAS JAMES DAVID

Dramatics Club 2; Crafts Club 3, President 3; Monogram Club 4; Vice-President of Class 2, 4; Honor Court 4; Co-Captain of Football 4; Basketball 2, 3; Football 3, 4; Track 3, 4.

LAURA LILLIE DOD

Secretary-Treasurer of Freshman Class; Cheerleader 2, 3, 4; Library Club 1, 2, 3; "Scarletter" Staff 1, 2, 3, 4; Dramatics Club 1, 2, 4; Latin Club 1, 2.

EMILY LOUISE FOSTER

Latin Club 1, 2, 3, 4; Latin Tournament 1, 2, 3, First Place in State 3; Teenactors 1, 2; Pep Squad 2; Chemistry-Physics Honor Society 3, 4, Secretary 4; Honor Court 3, 4, Secretary 3, Chairman 4.

JEANNE MARIE FOSTER

Library Club 1, 2, Secretary-Treasurer 1, President 2; Latin Club 1, 2; Pep Squad 2, 3, 4, Vice-President 2; Vice-President of Class 3; Student Director of Teenactors 4; Chemistry-Physics Honor Society 3, 4; "Scarletter" Staff 2, 3, 4, Feature Editor 3, Editor 4, Make-Up Staff 3, 4; SIPA Delegate 3.

FRANCES LORETTA GAULDIN

Future Homemakers of America 2, 3, 4; Basketball Team 2.

EVELYN ROBINS GRAY

Future Teac America 1, 2; Science Club 2; Spanish Club 2; Pep Squad 3; "Scarletter" Staff 3, 4, Club Editor 4; CRYSTAL Staff 4; SIPA Delegate 3; Dramatics Club 3, 4, President 4; Secretary-Treasurer of Class 4; Varsity Cheerleader 4.

MARTHA ANNE GRIFFITH

Latin Club 1,2,3,4, Secretary-Treasurer 1; "Scarletter" Staff 1, 2, 3, 4, Business Manager 2, News Editor 3, Make-Up Staff 2, 3, 4, SIPA Delegate 2, 3; Pep Squad 1, 2, 3, 4; Library Club 1, 2, Vice-President 2; Secretary-Treasurer of Class 3; Latin Tournament 3, 4; Chemistry-Physics Honor Society 3,4; Student Librarian 1, 4; Delegate to Virginia Girls' State; CRYSTAL Editor 4; Teenactors 4; Honor Court 4, Chairman 4.

WILLIAM HINTON

Latin Club 1, 2, 3; Science Club 1, 2; President 2; "Scarletter" 3, 4; Sports Editor 3, 4; Chemistry-Physics Honor Society 3, 4; Vice-President 3; Monogram Club 4; Honor Court 2; Delegate to SIPA 2, 3; Delegate to Boys' State 3; CRYSTAL Staff 4; President of Class 1, 3; Executive Committee 3, 4; Football 1, 2, 3, 4, Manager 2; Baseball Manager 1; Basketball 2, 3, 4; Track 3.

SARA VIRGINIA HOTINGER

FHA Club 1; Dramatics Club 1; French Club 2, 3; Library Club 2, 3, 4; Pep Squad 2.

THOMAS MEADE JENKINS

Glee Club 1; Science Club 1; Crafts Club 2; Library Club 3.

JOHN LEARY

Latin Club 1, 2; Science Club 1, 2; Dramatics Club 1, 2; Monogram Club 2, 3, 4; Crafts Club 3; Football 1, 2, 3, 4; Basketball 1, 2, 3, 4; Track 1, 2, 3, 4.

FRANCES CARTER MALLORY
Pep Squad 1, 3; Latin Club 1, 2; Library Club 1, 2; Chemistry-Physics Honor Society 3,4; Teenactors 4; Executive Committee 3,4; CRYSTAL Staff 4; Christmas Queen 3; Cheerleader 2, 4; Homecoming Queen 4; Vice-President of Class 1; Secretary-Treasurer of Class 2; Secretary-Treasurer of Student Body 3; Vice-President of Student Body 4.

CHARLOTTE MILLER
Latin Club 2; Pep Squad 2, 3; FHA Club 3, Historian 3.

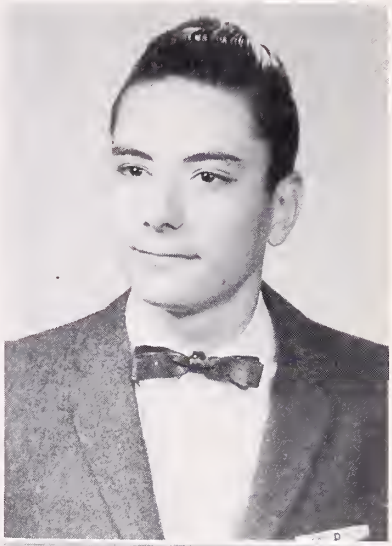

DENNIS MORGAN
Latin Club 1, 2; Science Club 1, 2; Football 1; Basketball 1.

HELEN BOYD McHENRY
Library Club 1, 2, 4, Vice-President 4; Latin Club 1, 2, 3; "Scarletter" 1, 2, 3, Business Manager 1, Society Editor 3; Pep Squad 2, 3, 4.

BARRY WAYNE McKEMY
Crafts Club 2, 3; Pep Squad 2; K.V.G. 4.

DONALD NAPIER
Crafts Club 1, 2; 4-H Club 3, 4; K.V.G. 4.

CHARLES PARISH
West Lafayette High School: Science Club 1; Lexington High School: Science Club 2, 3; French Club 1; Chemistry-Physics Honor Society 3, 4, President 4; Teenactors 3, 4; Board Member 4; President of Class 4; First Place in State Reading 3; Merit Scholarship Commendation; Photographer for CRYSTAL 4.

BARBARA JANE PHILLIPS
Latin Club 1; Dramatics Club 1; Library Club 2, 3, 4; Pep Squad 2, 3, 4.

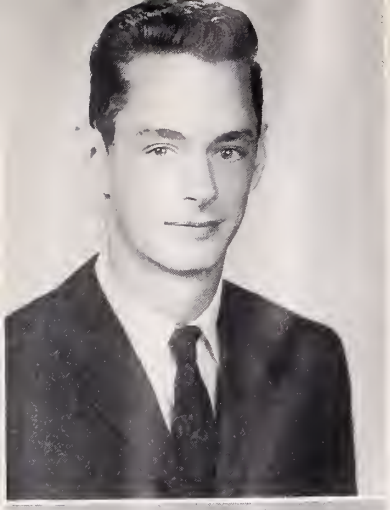

SAM W. RAYDER
Latin Club 1, 2; Science Club 1; Monogram Club 2, 3, 4; Crafts Club 3; Football 1, 2, 3, 4; Basketball 1; Track 3.

JO ANN SENSABAUGH
Glee Club 4.

ELIZABETH LYLE SMITH
Glee Club 1, 2, 3; Latin Club 1, 2, 3, 4; Latin Tournament 1, 2, 4; Dramatics Club 1; Library Club 2, 3, 4; Chemistry-Physics Honor Society 3, 4; Pep Squad 4; Delegate to SIPA 3; CRYSTAL Staff, Layout Editor 4; Delegate to All-State Chorus 3; Merit Scholarship Letter of Commendation.

DANIEL LENWOOD STINNETT
Latin Club 1,2; Pep Squad 2, 3, 4; Monogram Club 4; Baseball 1, 2, 3, 4; CRYSTAL Staff, Sports Editor 4.

JAMES R. TOPPING
Science Club 1, 2, 3; Teenactors 4; Football 3.

JOHN P. WELSH
Honor Court 3; Football 1, 2, 3, 4; Track 3, 4.

PEGGY ANN WILLS
Latin Club 1; Library Club 1, 2, 3, 4; Pep Squad 1, 2, 3, 4, Secretary-Treasurer 4; Glee Club 1, 2, 3; Secretary 2; Teenactors 3, 4, Reporter-Historian 4.

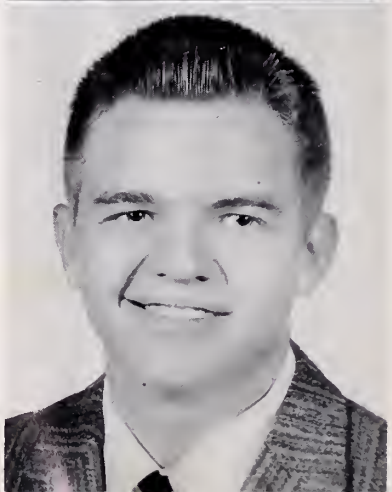

JOCK WHISNANT
Darlington High School: Junior Library Club 1; Baseball Manager 1, 2; "D" Club 1, 2; Summerville High School; French Club 3, 4; Lyre Club 3, 4; Future Teachers Association 3, 4; Beta Club 3, 4; Senior Library Club 4.

SENIOR HISTORY

Not too many years ago we seniors entered Lexington High as lowly eighth graders. Quickly stepping into the activities of L.H.S., we elected the following to lead us through our first year: Bill Hinton, president; Frances Mallory, vice-president; Fred Steele, secretary-treasurer. Martha Griffith was appointed to the Honor Court. Although we were not allowed to join many clubs, some of us joined the "Scarletter" Staff, the F.H.A., and the Glee Club.

Soon it was September, 1956, and we again found ourselves at L.H.S. This time we were erudite freshmen enjoying the privileges of all other Lexington High Students. We elected Bill Hinton, president; Frances Mallory, vice-president; Laura Dod, secretary-treasurer; Tom Drake, Honor Court representative.

Then came our sophomore year in which we were considered upperclassmen and could feel really superior to our friends in classes below ours. Our officers for this year were Larry Barns, president; Tom David, vice-president; Frances Mallory, secretary-treasurer; and Bill Hinton, Honor Court representative.

In 1958 we became full-fledged upperclass juniors and could sit behind the seniors in assembly. We chose Bill Hinton for president; Jeanne Foster, vice-president; Martha Griffith, secretary-treasurer; and John Welsh and Emily Foster for Honor Court representatives. Frances Mallory served as secretary-treasurer of the student body. This year we sold candy and sponsored the Christmas Dance in order to make money for the Junior-Senior Prom, which was held in the Pine Room at the Mayflower Hotel. Instead of having the usual banquet, we had the Rhythmmakers to play for the dance, which had a French theme.

This year Emily Foster brought honors to our class when she tied for first place in the state Latin Tournament. Charles Parish also placed first in Boys' Prose Reading in the state contest. To add further to [illegible] lories of our class, Elizabeth Smith and Charles [illegible] eived letters of commendation for their efforts in the Merit Scholarship Tests. The faculty chose four Juniors to represent Lexington High at Virginia Boys' and Girls' State. These delegates were Charles Cummings, Bill Hinton, Helen McHenry and Martha Griffith.

At the end of the year Bill Hinton and Frances Mallory were chosen to serve as president and vice-president of the student body.

Finally we attained the exalted position of seniors. We elected Charles Parrish, president of our class; Tom David, vice-president; Evelyn Gray, secretary-treasurer; Emily Foster, Larry Barns and Tom David, Honor Court representatives.

This year the first Miss Rockbridge County Contest was held and Evelyn Gray was named the winner.

To raise money for our long-awaited Washington trip, we sponsored the Homecoming Dance, and worked at Adair-Hutton for two days. After a year of hard work, English theses and government papers, we were finally presented our coveted diplomas and left L.H.S. looking forward to the future.

MOST POPULAR
Tom David. . . . . Frances Mallory

MOST DEPENDABLE
Bill Hinton. . . . . Frances Mallory

HALL OF

MOST TALENTED
Dotty Newman. . . . . Larry Barns

MOST AMBITIOUS
Martha Griffith. . . . . Bill Hinton

BIGGEST CUT-UPS
Jeanne Foster. . . . . Jack Cauley

MOST SCHOOL-SPIRITED
Becky Black. . . . . Larry Barns

FAME

BEST ALL-AROUND
Frances Mallory. . . . . Bill Hinton

FRIENDLIEST
Walter Carson. . . . . Betty Grace Cummings

MOST TALKATIVE
Barbara Jane Phillips. . . . . Jack Cauley

MOST STUDIOUS
Elizabeth Smith. . . . . Charles Parish

SENIOR ACTION!

Seniors decorate for the Homecoming Dance.

Seniors prepare for the daily round of classes each morning in Mr. Thompson's homeroom.

Students take part in the Homecoming Dance sponsored by the Seniors early this year.

Dr. Hassell conducts his weekly marriage class for seniors.

Seniors learn the use of the cash register before beginning work at Adair-Hutton's during Christmas.

JUNIORS

First row: Julia Moore, Barbara Arehart, Joanne Campbell, Jane Piercy, Sandra Hostettor, Bonnie Sue Padgett, Linda Fauber, Barbara May, Sara Louis, Brenda Dunn, Linda Hinty, Jane Crockett. Second row: Judy Harer, Louise Huger, Sammy Wright, Betty Cummings, Sammy Larew, Yodie Hamric, Fred Steele, Donny Woods, Dana Sensabaugh, Jack Cauley. Third row: Lew Green, Deloris Markham, Betty Tyree, Patsy Mays, Susan Howard, Dotty Newman, Kenneth Brown, Skipper Hickman, Fred Swisher, Ralph Fitch, Tom Brown, Marvin Irvine. Fourth row: Walter Carson, Alden Whitmore, David Napier, David Teaford, Dennie Brooks, Teddy Brown, Georgie Neofotis, Madison Cummings, Lloyd McClung, Bruce Bartley, Sidney Brown, Matt Beebe, Charles Sensabaugh.

President..... Walter Carson
Vice-President..... Percy Sensabaugh
Secretary-Treasurer... Betty Cummings

Working entirely toward the Junior-Senior Prom and next year's senior trip, the juniors of 1959-1960 not only sponsored a sock hop and the Easter Dance, but also sold candy and raised the class dues to two dollars per member.

Walter Carson, Percy Sensabaugh, and Betty Cummings led the class in its financial endeavors, while Sammie Wright and Lloyd McClung were the class's Honor Court representatives.

Members of this last junior class of the present high school, now considered more in the upperclassmen bracket, were quite prominent in athletics, cheerleading, school government, and club activities.

SOPHOMORES

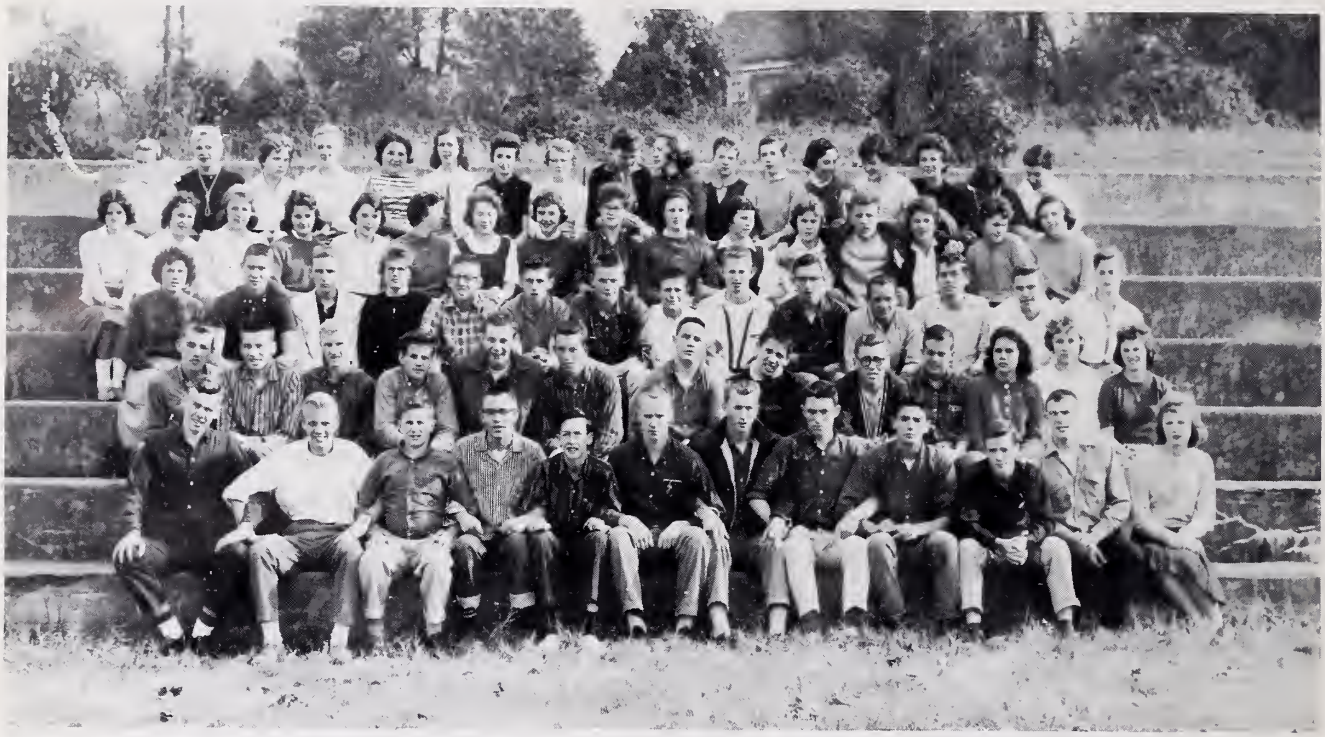

First row: Henry Hassell, Billy Claytor, Bill Dotson, Carl McDaniel, David Davis, Dave Burnell, Warren Brown, Bobby Simons, Ray Fox, Billy McClung, Phillip Patterson, Shirley McLaine. Second row: Jimmy Roberts, Frank Brown, Delton Jarvis, Hieatt Brown, Al Gattis, Jack Higgins, Dan Burger, Pat Harlowe, Jimmy Ingram, Betty Southers, Pat Knick, Carol Lawhorne. Third row: Anne Lipscomb, Johnny McNemar, Eddie Paxton, Jeanne Swink, Jay Bennetch, Rodney Martin, Jimmy Ayres, Daniel Napier, Gary Whitmore, Ralph Hostetter, Billy Branham, George Wallace, Clarence Plogger, Hope Hostettor. Fourth row: Sue Chittum, Pattie Painter, Sharon Kelly, Wanda Van Ness, Esther Moger, Lila Rogers, Pam Nelson, Janet Weaver, Emily Howard, Kathy Moore, Frances Butt, Vicki Nuckols, Roger Lord, Nancy Howard, Pat Morris, Betty Coulter. Fifth row: Elizabeth Riley, Sandra McCormick, Linda Hall, Linda Snead, Patsy Camden, Pat Hostetter, Betty Smith, Patsy Larew, Shirley Broughman, Jane Hattan, Elizabeth Silvea, Brenda Wilhelm, Jo Sorrells, Kitty Steele, Joyce Bennington.

President..... Jay Bennetch
Vice-President..... Eddie Paxton
Secretary..... Dan Burger

At the beginning of the school year the sophomore class elected officers and collected a dollar and a half for dues. Gary Whitmore was chosen as the class Honor Court Representative.

Two members of this class, Nancy Howard and Vicki Nuckols, were elected as Junior Varsity Cheerleaders, and Vicki was elected head cheerleader.

Additional money was raised by sponsoring a square dance in March which helped to boost the class treasury.

Many of the class found their studies, including biology, Latin II and Algebra II, had become much harder, but they managed to find a lot of time for extra-curricular activities.

FRESHMEN

First row: Rosa McLaughlin, Eddie Swink, Butch Straub, Danny Durrange, Aldwin Hight, Chuck Stinnett, Bill Lacks, Richard Griffith, David Matheney, John Snider, Stewart Barns, Betty Lou Smith, Bobby Claytor. Second row: Margaret Bailey, Pam Davis, Patsy Nicely, Phyllis Withrow, Marjorie Higgins, Maybelle Martin, Deloris Hall, Carole Snider, Pam Johnson, Mary Lou Simons, Roger Clarke, Jeff Fishwick, Houston Staton, Ralph Smith. Third row: Ann Gattis, Linda Mohler, Phyllis Bennington, Sandra Garnett, Brenda Wilhelm, Alice Harper, Sandra Holstein, Pat Hartis, Piercy Light, John Spencer, Wayne Knick, David Coffey, Gray Cole. Fourth row: Sandra Welsh, Judy Brogan, Jewell Walker, Andrea Hamilton, Jan Lord, Laura Berry, Martha Houston Harlow, Sue Wright, Thelma Broughman, Brenda Dull, Faith Hostetter, Katherine Hall, Freddie Clark, Toby Sorrells, Charles Camden. Fifth row: Lisa Tracy, Mary Ridley, Nan Lord, Janie Dunlap, Noel Coleman, Suzanne Barksdale, Betty Irons, Patsy Smith, Rayma Fox, Roy Painter, Charles Patterson, David Broughman, Junior Riley, Sidney Teaford, Richard Fitch.

President.....Stewart Barns
Vice-President..... Betty Lou Smith
Secretary-Treasurer.... Richard Griffith

Freshmen entered LHS this year with high hopes yet many fears and uncertainties. During the first month of organizing they elected Betty Irons as their Honor Court Representative and set dues for the year at one dollar.

These Freshmen were pleased with the prestige that is offered after having been promoted from the lowest grade at LHS. Also they were allowed to participate in clubs and activities which were not opened to them last year.

EIGHTH GRADE

First row: Bobby Irons, Paul Reed, Chris Bosworth, Linda Brown, Leslie Barger, Nelle McLaughlin, Betty McHenry, Mary Deaver, Norma Broughman, Janet Ingram, Patsy Montgomery, Linda Carter, Kathy Troxwell, Phillis Snider, Margaret Miller, Doris Higgins, Patsy Southers. Second row: Jimmy Whitehead, John Ax, Missy Atthowe, Cheryl Lacky, Linda Irvine, Jo Ravenhorst, Bonnie Mays, Barbara David, Shirley Fix, Dreama Joyce, Pauline Vest, Betsy Letcher, Cherie King, Elaine Batchelder, Susan Hall, Linda Jean Brown, Kathy Smart, Brenda Agnor. Third row: Martha Camden, Charles McCoy, Larry Brown, Betty Irvine, Maxine McCullough, James Carter, Carter Stubbs, Susan Brush, Paul Baker, Bettie Dobyns, Jenny Johnson, Cammy Martin, Martha Johnson, Sheila Fix, B. Goolrick, Pete Letcher, Ned Foster, David Smith, Elaine Scott. Fourth row: Doris Fitzgerald, Juanita Floyd, Drew Lindsay, Dean Knick, Jim Yeager, Tommy Bennington, Brocky Nicely, Roger Conner, Stanley Mays, Kent Stevens, Randall Mabry, Roy Smith, Sharol Reynolds, David Beard, Isaac Camden. Fifth row: Wayne Miller, Gordon Foster, Randy Jarvis, Stanley Donald, Ruth Lynch, Norma Napier, Evalina Irvine, Helen Martin, Jewel Walker, Jimmy Mays, Jerry Fix, Mike Claytor, Freddie Moore, Billy Bruce, Frazier Bishop. Sixth row: Paul Plott, Robert Clemmets, Grover Southers, Eddie Clark, Patsy Smith, Shirley Bryson, Sue Sensabaugh, Nanette Bilyeau, Charlotte Wilson, Jane Williams, Linda Conner, Judy Hostetter, John Swink.

President..... Wayne Miller
Vice-President..... Jenny Johnson
Secretary-Treasurer..... Jerry Fix

In September 1959, one hundred and ten nervous and excited eighth grade students began their long anticipated first year at Lexington High School. Even though eighth graders are considered unimportant, they feel that LHS is much superior to grade school.

This year the eighth grade was given the privilege of having two girls on the Junior Varsity cheering squad. The two elected were Barbara David and Jenny Johnson. Nelle McLaughlin was appointed as the class Honor Court Representative.

The eighth graders are now looking forward to their four years of learning and good times at LHS.

ACTIVITIES

HONOR COURT

First row: Nelle McLaughlin, Sammie Wright, Betty Irons. Second row: Lloyd McClung, Tom David, Larry Barns, Gary Whitmore. Not pictured: Martha Griffith.

Chairman..... Martha Griffith
Secretary..... Sammie Wright
Sergeant-at-Arms..... Gary Whitmore
Senior Representatives..... Martha Griffith
Tom David
Larry Barns
Junior Representatives..... Lloyd McClung
Sammie Wright
Sophomore Representative... Gary Whitmore
Freshman Representative..... Betty Irons
Eighth Grade Rep..... Nelle McLaughlin
Faculty Advisor..... Miss Mary E. Hamilton

In order to remind students of the importance of the honor system at L.H.S., the Honor Court presented an assembly program early in the school year. In January the group presented the Reverend Douglas Chase who spoke to the student body on the importance of honesty in written work. Due to the unforeseen absence of Emily Foster, senior representative, the Executive Committee appointed Martha Griffith to take her place as chairman of the Honor Court.

Because of the cooperation of the entire student body, the Honor Court feels that the year has been most successful in upholding the high traditions of Lexington High School.

EXECUTIVE COMMITTEE

First row: Frances Mallory, Bill Hinton, Dottie Newman, Wayne Miller. Second row: Charles Parish, Walter Carson, Jay Bennetch, Stewart Barns.

President.....Bill Hinton
Vice-President..... Frances Mallory
Secretary-Treasurer . . Dorothy Newman

Representing the student body of 1959-1960, the Executive Committee approved dances, supervised the Christmas basket drive and the collection of money for a democratic newspaper in India, and continued the blessing at lunch and the Monday morning chapel services.

The good dress program, which called for coats, ties, "flats," and dresses on Wednesdays, was introduced by the Committee in a special assembly.

This representative body also held an orientation assembly to acquaint the students with the judicial and legislative bodies of the school. In addition, the Constitution of Lexington High School was taught in the English classes.

Officers

Linda Averill, president; Becky Black, head cheerleader. Not pictured: Peggy Wills, secretary-treasurer.

L. H. S. students sing the school song before the movie during Homecoming Week-end.

The Pep Squad did much this year to boost the school spirit at L. H. S. For each home game the members decora[illegible] the goal posts at the Recreation Field and made shakers to add to the enthusiasm in the stands.

Linda Averill was appointed president and Peggy Wills was elected secretary-treasurer of the Pep Squad. The members voted to have 30¢ dues which were used to provide material for the shakers.

To add to the spirit of the homecoming week-end this organization held a pep rally beginning with cheers in front of the State Theater and ending with the admittance to the movie, "The Blue Angel," for half price.

PEP SQUAD

First row: J. Sorrells, H. Hassell, V. Nuckols, E. Gray, M. Burger, P. Dod, L. Averill, B. Black, L. Hinty, B. May, S. Louis, B. Padgett. Second row: K. Steele, B. Arehart, J. Campbell, R. Clarke, L. Carter, J. Ingram, N. Broughman, K. Troxell, D. Markham, B. Dunn, S. Hostetter, L. Fauber, W. Van Ness. Third row: P. Larew, S. Garnett, L. Irvine, B. Brown, H. McHenry, J. Foster, E. Smith, M. Griffith, P. Johnson, K. Moore, F. Butt, J. Weaver, J. Johnson, L. Rogers. Fourth row: B. Smith, A. Harper, P. Davis, P. Nicely, P. Knick, S. Chocklett, B. Crist, D. Smith, F. Mallory, A. Lipscomb, E. Moger, J. Swink, N. Coleman, P. Smith. Fifth row: M. Harlow, L. Berry, N. Lord, J. Lord, B. Mays, B. Bare, A. Carroll, B. Cummings, F. Swisher, D. Newman, S. Wright, G. Neofotis, R. Lord, N. Howard, B. Smith, J. Dunlap.

BECKY BLACK
Head Cheerleader

Front row: Jenny Johnson, Nancy Howard, Betty Lou Smith. Back row: Rosa McLaughlin, Vicki Nuckols, Barbara David.

FRANCES MALLORY

BETTY ANN CRIST

CHEERLEADERS

SANDRA HOSTETTER

PUNKY DOD

EVELYN GRAY

SAMMIE WRIGHT

BETTY GRACE CUMMINGS

NATIONAL HONOR SOCIETY

First row: Peggy Wills, Dorothy Newman, Carol Petty, Jo Ann Campbell, Linda Fauber. Second row: Elizabeth Smith, Susan Howard, Elizabeth Wright, Helen McHenry, Frances Mallory, Martha Griffith. Third row: Mary Alice Bailey, Brenda Bare, Charles Parish, Evelyn Gray, Charles Cummings, Bill Hinton, Walter Carson, Alden Whitmore.

The Harrington Waddell Chapter of the National Honor Society took in its first charter members last year from the senior class of 1959. These members were Lynne Barrett, Anne Bennetch, Norma Jean McCormick, Sandra Ikenberry, Willard Scott, Anne Weaver, Betty Whitehurst, and Carol Wright.

This year students from the junior and senior classes were taken into the new chapter in a formal induction ceremony.

Membership is based on scholarship, service, leadership, and character. Members, chosen by a faculty committee, must have a scholastic average of 90.

The constitution states that the object of the chapter "shall be to create an enthusiasm for scholarship, to stimulate a desire to render service, to promote worthy leadership, and to encourage the development of character in students of Lexington High School."

CHEMISTRY - PHYSICS HONOR SOCIETY

Front row: Susan Howard, Dana Sensabough, Jeanne Foster, Linda Averill, Frances Mallory, Elizabeth Smith, Evelyn Gray. Back row: Charles Parish, Percy Sensabough, Alden Whitmore, Bill Hinton, Mary Alice Bailey, Martha Griffith, Brenda Bare, Charles Cummings.

The Chemistry-Physics Honor Society, Lexington High School's first honor organization, exists to recognize the students who do outstanding work in these sciences. The chief requirement for membership is an average of "A" or "B" for the first semester, or the entire year, in either physics or chemistry.

Organized in 1949 with Miss Elizabeth Dunlap as faculty advisor, the Chemistry-Physics Honor Society is affiliated with the Science Clubs of America and the Virginia Junior Academy of Science. The club and it's members encourage science in our school in various ways.

Charles Parish, president; Linda Averill, secretary; Bill Hinton, vice-president.

Officers

CHUCK STINNETT.....President
SUZANNE BARKSDALE.....Vice-President
SANDRA WELSH.....Secretary-Treasurer

This year the Latin Club has been studying the different phases of Roman life. In the October meeting the club members carried symbols different gods and goddesses and participated in game about their identification.

A special meeting was held at Thanksgiving with a program concerning Roman foods. A Roman cake was served and Roman foods were displayed.

For the Christmas meeting the club corated a tree with gifts which they labeled in Latin. The members also made Christmas cards with greetings in Latin and recorded "Adeste Fideles."

Other activities of the club included making valentines with Latin verses, making and working Latin crossword puzzles and learning "Gaudeamus Igitur."

The first year class holds a meeting of the Latin Club as Mrs. Law looks on.

SODALITAS LATINA

First row: H. Hassell, J. Bennetch, B. Dotson, D. Burger, V. Nuckols, E. Smith, M. Griffith, B. Bare, D. Newman, J. Piercy, W. Carson, R. Fox. Second row: R. Painter, D. Durange, G. Whitmore, B. Crist, C. Moore, F. Butt, J. Weaver, P. Nelson, N. Coleman, L. Hinty, B. Dunn, S. Louis, M. Simons. Third row: M. Ridley, A. Hamilton, S. Garnett, A. Harper, L. Berry, P. Johnson, M. Harlow, J. Dunlap, P. Smith, P. Nicely, P. Knick, S. Hostettor, P. Light. Fourth row: S. Barksdale, R. Griffith, A. Hight, D. Matheney, B. McClung, J. Swink, A. Lipscomb, G. Cole, J. Fishwick, D. Coffey, B. May, P. Davis, L. Fauber, B. Irons, R. McLaughlin. Fifth row: L. Tracy, P. Hartis, J. Snider, D. Davis, D. Burnell, C. Stinnett, S. Barns, E. Howard, E. Moger, R. Lord, N. Howard, B. Smith, B. Simmons, B. Padgett, M. Bailey, S. Welsh.

Officers

Left to right: Deloris Markham, President; Patti Painter, Secretary; Patsy Camden, Vice-President; Alice Harper, Treasurer; Martha Harlow, Reporter. Not pictured, Linda Snead, Historian.

F. H. A. girls fill a Christmas basket for a needy family.

The Future Homemakers of America held [illegible] meeting in October with 13 active members. Officers were elected, and $1.25 was decided upon for the year's dues.

The members worked toward fulfilling the purposes of the F. H. A. and acquiring the Junior Homemaker's Degree and Chapter, State, and American Homemakers' degrees. The club has maintained a creed, song, emblem, and motto to distinguish the importance and worthiness of the Future Homemakers of America.

FUTURE HOMEMAKERS OF AMERICA

Seated: Alice Harper, Patti Painter, Deloris Markham, Patsy Camden, Martha Harlow. Standing: Patsy Larew, Linda Hall, Phyllis Withrow, Jo Ella Sorrells, Sandra Holstein, Betty Smith, Mrs. Tardy.

BOYS' MONOGRAM CLUB

First row: Henry Hassell, Dennie Brooks, Fred Swisher, Gary Whitmore, Bobby Simons, Jack Cauley, Dan Burger, Tom David. Second row: Teddy Brown, Yodie Hamric, Georgie Neofotis, Fred Steele, Larry Barns, Bill Hinton. Third row: Marvin Irvine, Warren Brown, Dan Stinnett, Alden Whitmore, Percy Sensabaugh, Sonny Rayder, John Leary.

The Boys Monogram Club is composed of students who have earned a letter in one of the four major sports, football, basketball, baseball, and track.

Money for the club's projects is derived from the concession stand operated by members at basketball games.

This year's projects include making a scrap book of athletic events, buying gold miniatures for senior members, and monograms for those who have earned them. Another project is under way which, if successful, will make it possible to take movies of our football games in the future.

Mr. Brewbaker is advisor of this group.

Kenneth Brown and Jack Cauley sell candy and drinks during home basketball games.

Officers

Alden Whitmore, Secretary-Treasurer; Larry Barns, President; Yodie Hamric, President-elect.

LIBRARY CLUB

First row: Louise Huger, Barbara Arehart, Dana Sensabaugh, Elizabeth Smith, Mary Alice Bailey. Second row: Brenda Dunn, Betty Crist, Mary Anna Burger, Sara Hotinger, Linda Mohler. Third row: Linda Hinty, Peggy Wills, Barbara Phillips, Rosa McLaughlin, Reedy Clark, Gayle Donald.

Mary Alice Bailey and Rosa McLaughlin conduct a meeting of the Library Club.

The Library Club was organized under the direction of Mrs. W. K. McHenry, Librarian, for the 1959-1960 school year. During the first meeting officers were elected, and the year's program was explained. The club was formed for the express purpose of helping to keep the library in order—shelving books, serving as student librarians, and arranging bulletin boards—and to plan and execute informative programs. Each member was expected to give at least two hours a month in library service. Meetings of the organization were held after school.

Officers

Helen McHenry, Vice-President; Rosa McLaughlin, Secretary-Treasurer; Mary Alice Bailey, President.

TEENACTORS

Officers

LINDA AVERILL. . . . . Treasurer
CHARLES CUMMINGS. . . . . Vice-President
EVELYN GRAY. . . . . President
ANN CARROLL, Not pictured. . . . . Secretary

The Teenactors began their year's activities by presenting a one act "Tex, Two Knuckles and a Note," for American Education Week.

Under new officers on the school's drama club worked under an Executive Board which planned play scheduling and organization and monthly club meetings.

During the club meetings, which were held after school, Mrs. Tracy, and Mr. Jack Lanich spoke to the club on pantomines, monologues and speech projection. Mrs. Lamarr Bishop and Reverend Joe Campbell, both professionally experienced in the theater, led an effective discussion on the problems and pains of the theatrical world as well as the successes.

The club was sponsored by Mrs. Lucille Weaver and the play given for National Education Week, "The Importance of Being Earnest" and "No Greater Love," presented in Waynesboro in March for the District Play Festival were directed by Mr. William Pierce Lambert.

First row: A. Carroll, P. Hartis, H. McHenry, E. Gray, V. Nuckols, P. Davis, R. Clark, P. Dod, B. Crist, L. Averill, P. Smith. Second row: W. Ness, S. Howard, B. Bare, A. Hamilton, D. Sensabaugh, M. Simons, P. Light, S. Holstein, C. Parish, B. Irons. Third row: F. Mallory, A. Harper, J. Piercy, N. Lord, J. Lord, G. Neofotis, B. Cummings, J. Topping, M. Brown, C. Cummings, M. Ridley. Fourth row: M. Griffith, L. Berry, N. Coleman, J. Dunlap, S. Barksdale, S. Wright, F. Swisher, R. Lord, M. Bailey, L. Tracy.

Evelyn Gray (standing) talks to the cast of "The Importance of Being Earnest." They are, left to right, Betty Ann Crist, Pierce Lambert, Director; Lisa Tracy, Tom David.

Dr. Lloyd Lanich, assistant professor of Fine Arts and director of Troubador plays at Washington and Lee, spoke to the Dramatics Club at their December meeting.

SCARLETTER STAFF

Jeanne Foster, Editor; Mrs. Gunn, Co-Sponsor; Ann Carroll, Feature Editor, Evelyn Gray, Club Editor; Not pictured, Miss Irvine, Co-Sponsor.

Jeanne Foster assigns articles to staff members.

The "Scarletter" saw severa[illegible] ior changes this past year. Mrs. Gunn and Miss [illegible] took over the positions of advisors. The "Gazette" [illegible] ted the paper and the number o[illegible] ons was [illegible] eight to six per year. One of the major activiti[illegible] ce sponsored by the staff.

A new column including bits of advice and interesting odds and ends introduced "Pentanmeter" to L. H. S. students. Pictures abounded on all four pages adding to its interest.

First row: A. Carroll, B. Bare, J. Campbell, R. Clarke, P. Dod, B. Hinton, E. Gray, T. Hickman. Second row: E. Moger, S. Howard, M. Griffith, N. Coleman, S. Barksdale, J. Dunlap, L. Berry, M. Ridly, D. Coffee. Third row: M. Harlowe, B. Letcher, L. Tracy, S. Wright, B. Cummings, R. Lord, B. Black, J. Weaver, A. Lipscomb. Fourth row: L. Rogers, P. Johnson, R. McLaughlin, S. Chocklett, J. Foster, G. Neofotis, D. Newman, F. Swisher, F. Butt, P. Nelson.

CRYSTAL STAFF

MARTHA GRIFFITH
Editor-in-Chief

BRENDA BARE
Copy Editor

ELIZABETH SMITH
Layout Editor

DAN STINNETT
Sports Editor

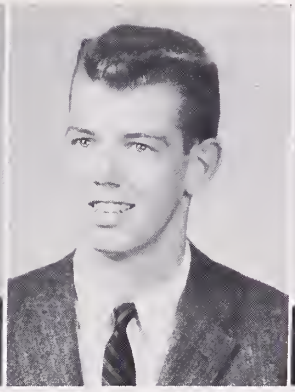

BILL HINTON
Business Manager

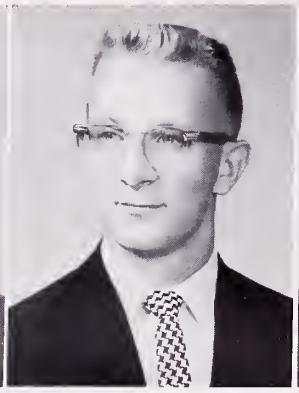

CHARLES CUMMINGS
Advertising Manager

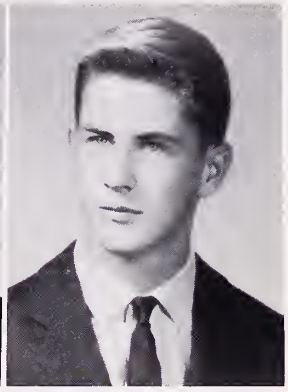

CHARLES PARISH
Photographer

EVELYN GRAY
Head Typist

HELEN McHENRY
Typist

MARY ALICE BAILEY
Typist

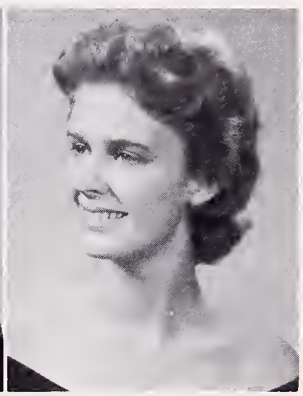

FRANCES MALLORY
Typist

BAND

Officers

RICHARD GRIFFITH..... President
DAVID DAVIS.....Vice-President
DAVID BURNELL..... Secretary
CHUCK STINNETT..... Treasurer

This year the b[illegible] he direction of Mr. Wayne Hager appeared in their new uniforms bought by the Band Boosters Club with he[illegible] civic clubs and individuals in the town.

The Band made up of twenty-eight members played at the Natural Bridge, Central, Robert E. Lee, Buchanan, Clifton Forge, and Buena Vista Football games.

On December 5, 1959 the band played and marched in the Christmas Parade after receiving marching instructions from Mr. James Allen.

Members of the Brass Quartet are Pat Harlow, David Burnell, Chuck Stinnett, and Richard Griffith.

Charles Spencer, Chris Bosworth, David Drum, David Coffey, Linda Davis, Stewart Barns, Marrow Miller, Bobby Turner, Wayne Straub, Mike Claytor, Jerry Topping, Sally Sorrells, Bobby Weaver, Pat Harlow, Meriwether German, Chuck Stinnett, Jeff Fishwick, Richard Griffith, John Spenser, David Burnell, Graham Zollman, Mr. Hager.

Left to right: Tom Brown, Tommy Hartless, Sandra Welsh, Dotty Newman, Tom David, Frances Mallory, Larry Barns, Vicki Nuckols, Missy Athowe, John Leary, Fred Steele.

HOMECOMING QUEEN AND ATTENDANTS

A pep rally started a rainy homecoming weekend at Lexington High School. This year, because of the drizzle, the usual parade to the State Theater was cancelled, but loyal Lexington students gathered to add their voices to the cheers held before the movie, "The Blue Angel."

A steady downpour during the game plus a score of Waynesboro 6—Lexington 0 helped to dampen the spirits of the scant crowd who braved the elements.

The weekend was climaxed by a dance sponsored by the seniors and the crowning of the Homecoming Queen by the football co-captains.

Frances Mallory was elected Homecoming Queen and reigned over the Homecoming Dance.

1. Cheerleaders spur the team on to victory.
2. Pep Squad members decorate the Recreation Field prior to the Homecoming Game.
3. L.H.S. reflected in Sarah's Run at the rear of the school.
4. Dan Burger (left) presides over an organizational meeting of the Co-ed Hi-Y, which is being formed by Mr. Henson (right), a state representative.

SPORTS

1959 FOOTBALL

First row: Matt Bebbe, Madison Cummings, Charles Camden, Bill Branham, Calvin Jenkins, Stuart Barns, Jimmy Ingram, Grey Cole, Bill Lacks, Billy Claytor, John Bennetch. Second row: Ray Fox, Tom Brown, George Neofotis, Ted Brown, Fred Steele, Denny Brooks, Bill Hinton, Larry Barns, Tom David, John L[illegible]ry, Sonny Rayder, Yodi Hamric, Fred Swisher, Tom Hartless, John Welsh, Warren Brown. Third row: Coach S[illegible] Brewbaker, Bobby Simons, Skip Hickman, Alden Whitmore, Henry Hassell, Manager.

Coach Pete Brewbaker confers with Co-Captains, Larry Barns and Tom David.

Although the Scarlet Hurricanes of Lexington High were thwarted by a number of injuries during the 1959 season, they managed to come up with five wins against four defeats.

In their first game of the season the Hurricanes beat non-district Bedford 7-6 in a hard fought game.

The Natural Bridge Rockets, aided by their recoveries of six Lexington fumbles, downed the Hurricanes 13-6.

Lexington's first district victory came when they defeated Central 35-8.

After suffering defeat at the hands of a rugged Staunton team, the Hurricanes quickly racked up two victories by defeating Wilson Memorial and James River with respective scores of 21-0 and 19-0.

Lexington's Homecoming Game against Waynesboro was played on a rainy night on the rain-drenched Recreation Field. Waynesboro scored an early touchdown to win the game 6-0.

One of the most exciting and well played games on the part of both teams was the Clifton Forge-Lexington game, which Lexington won 26-14.

In their final game, the traditional Shrine Bowl Classic with the Fighting Blues of Buena Vista, the outweighed Hurricanes were defeated 28-0.

Lexington	7	Bedford	6
Lexington	7	Natural Bridge	13
Lexington	35	Central	8
Lexington	6	Staunton	13
Lexington	21	Wilson Memorial	0
Lexington	19	James River	0
Lexington	0	Waynesboro	6
Lexington	26	Clifton Forge	14
Lexington	0	Buena Vista	28

1959 marked the la[illegible] football for t[illegible] players: Front row: Tommy Hart[illegible] [illegible] Welsh, Tom [illegible]rown, Sonny Rayder, Fred Steel. Second row: Bill Hinton, Dennie Brooks, [illegible] John Leary, Tom David, Larry Barns.

JUNIOR VARSITY

First row: B. Dodson, P. Letcher, J. Fix, J. Bennetch, T. Hickman, S. Reynolds, J. Ingram, D. Darange, E. Swink. Second row: W. Miller, R. Smith, J. Mays, R. Mabry, S. Mays, S. Barns, G. Foster, J. Ax, B. Irons, C. Bosworth. Third row: J. Swink, P. Plott, G. Cole, B. Claytor, R. Conner, D. Vest, F. Brown, J. Higgins, I. Smith. Fourth row: B. Lacks, M. Claytor.

BASKETBALL

First row: Gray Cole, Gary Whitmore, Yodie Hamric, Ray Fox, Bobby Simons, Alden Whitmore, Lloyd McClung. Second row: Coach Pete Brewbaker, Dennie Brooks, John Leary, Phillip Patterson, Dan Burger, Bill Hinton, Walter Carson, Percy Sensabaugh.

Lexington	42	Central	30
Lexington	40	Wilson Memorial	44
Lexington	39	Parry McCluer	57
Lexington	59	V.S.D.	35
Lexington	49	Waynesboro	72
Lexington	27	Robert E. Lee	40
Lexington	49	James River	43
Lexington	75	V.S.D.	36
Lexington	54	Natural Bridge	61
Lexington	55	Parry McCluer	60
Lexington	44	Robert E. Lee	57
Lexington	23	Waynesboro	62
Lexington	64	Clifton Forge	40
Lexington	71	Central	39
Lexington		James River	
Lexington		Clifton Forge	
Lexington		Wilson Memorial	
Lexington		Natural Bridge	

The Scarlet Hurricanes started off the 1959-60 basketball season with a 42-30 triumph over Central of Low Moor.

The Hurricanes were defeated in their next two games by Wilson Memorial and Parry McCluer with respective scores of 44-40 and 57-39.

Lexington topped V.S.D. 59-35 as the two teams met for the first time this season. Phil Patterson paved the way for Lexington with 17 points.

In their next game the Hurricanes met defeat once again at the hands of a red hot Waynesboro team which scored 72 points to Lexington's 49.

Lexington had a bad night in Staunton as they lost 40-27 to Robert E. Lee.

The Hurricanes hit the winning trail once again as they racked up two consecutive victories 49-43 and 75-36 over James River and V.S.D. Dan Burger was high scorer for Lexington in both games with 19 points each game.

Lexington lost their next three consecutive games to Natural Bridge, Parry McCluer, and Robert E. Lee. These three teams topped Lexington with respective scores of 61-54, 60-55, and 57-44.

Games yet to be played this season are with James River, Wilson Memorial, Natural Bridge, and Clifton Forge.

1. Phillip Patterson raises the score for the Scarlet Hurricanes in the game with V.S.D.
2. Denny Brooks racks up two more points in a game with the Little Giants of Waynesboro.

JUNIOR VARSITY

Front row: Jimmy Ingram, David Davis, Bobby Irons, Eddie Swink, Richard Griffith, Mike Claytor, Jeff Fishwick. Back row: Joe Ulrich, Coach; Charles Patterson, Hieatt Brown, Pete Drake, Frank Brown, Gray Cole, Stanley Mays, Jack Higgins.

BASEBALL - 1959

First row: David Teaford, Charles Camden, Jack Higgins, Skipper Hickman, Bobby Simons, Madison Cummings, John McNemar. Second row: Ray Fox, Gary Whtimore, Tommy Black, Tom Adams, Yodie Hamric, Alden Whitmore, Tommy Hartless, Tom Brown. Third row: Coach Pete Brewbaker, Teddy Brown, Percy Sensabaugh, Darrell Cauley, Dan Burger, Jack Cauley, Dan Stinnett, Manager Al Gattis.

Lexington opened the 1959 season with a 7-1 win over Wilson Memorial at Fishersville.

The Hurricanes chalked up two more wins as they defeated Buchanan and Staunton with identical scores of 10-4.

Tommy Hartless backed Yodie Hamric's 4-hit pitching with a triple and two singles as Lexington defeated Clifton Forge 6-11.

The Hurricanes rallied in the sixth inning to score five runs and added another in the seventh to score a 6-5 victory over Robert E. Lee of Staunton.

Although Buena Vista managed to collect six hits to Lexington's five, the Hurricanes walked off with a 10-1 victory over the Fighting Blues.

Two more wins were added to Lexington's slate as Buchanan forfeited and Wilson Memorial went down to a 9-6 defeat.

The undefeated teams of Waynesboro and Lexington met for a double-header on the Recreation Field on May 8. The Little Giants proved to be a red hot ball club as they defeated the Hurricanes in both games with scores of 5-1 and 5-3.

In their next game the Hurricanes met the undefeated Natural Bridge Rockets at Glasgow. The combined efforts of Percy Sensabaugh and Bobby Simons were unable to stop the Rockets as they downed Lexington 13-4.

Buena Vista avenged their earlier setback as they defeated Lexington 1-0 in the tenth inning.

Central and Natural Bridge defeated Lexington with respective scores of 6-4 and 3-2 as the Hurricanes wound up the season with an 8-6 record.

Lexington	7	Wilson Memorial	1
Lexington	10	Buchanan	4
Lexington	10	Staunton	4
Lexington	6	Clifton Forge	1
Lexington	6	Staunton	5
Lexington	10	Buena Vista	1
Lexington	7	Buchanan	0
Lexington	9	Wilson Memorial	6
Lexington	1	Waynesboro	5
Lexington	3	Waynesboro	5
Lexington	4	Natural Bridge	13
Lexington	0	Buena Vista	1
Lexington	4	Central	6
Lexington	2	Natural Bridge	3

TRACK - 1959

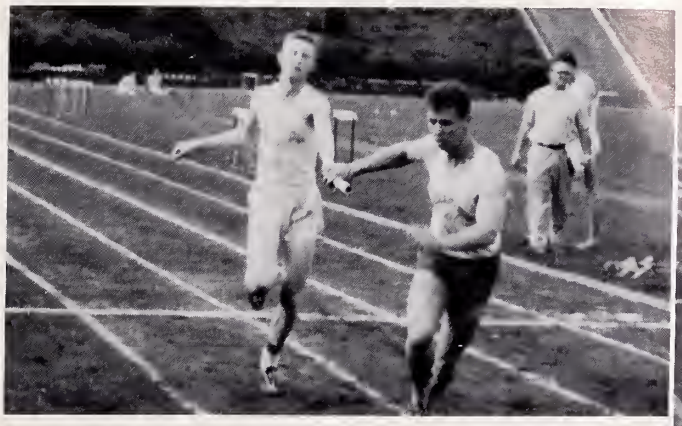

Alden Whitmore and Tom David run the mile relay.

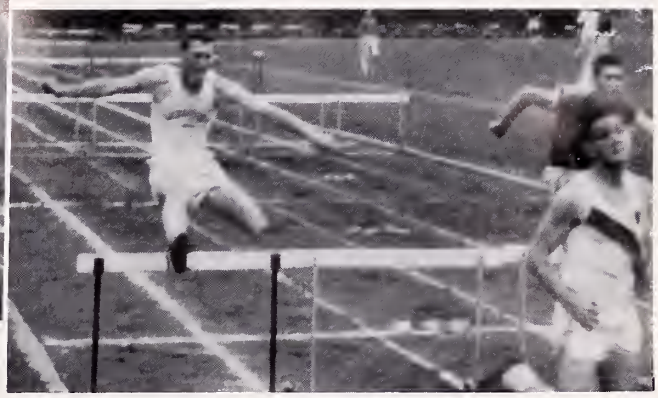

Yodie Hamric runs the high hurdles.

Tommy Black runs the 220 yard dash.

Walter Carson and Bobby Simons take part in the mile relay.

Jack Cauley (left) participated in the shot put and John Leary placed second in the 440 yard dash in the Group II State Track Meet.

1. Tom David and Larry Barns lead exercises at football practice. 2. Becky Black, head cheerleader. 3. Frank Brown (21) attempts a basket. 4. Two more points for Lexington. 5. Dan Burger gets the rebound. 6. Varsity cheerleaders boost spirits at the homecoming movie.

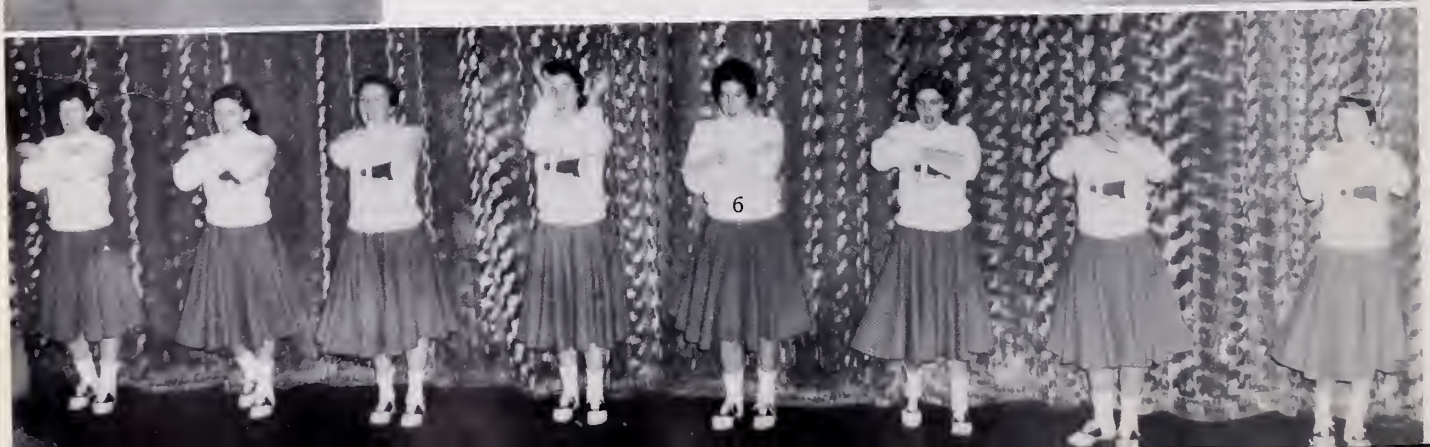

LEXINGTON HIGH THROUGH THE YEARS

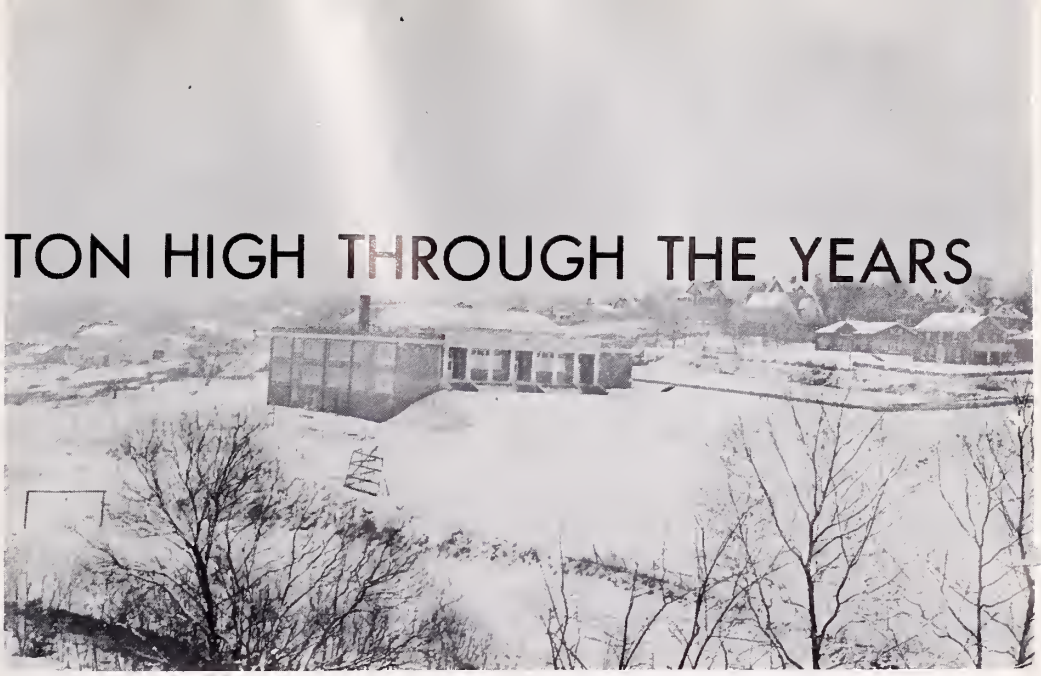

Lexington High School before the shop was built in 1938.

The back door which enters the downstairs hall at LHS.

The history of the high school of Lexington dates back to the fall of 1894 when the present grammar school, Ruffner, was opened to twenty-two high school pupils. Ten years later, in 1904, the high school was moved to the old Ann Smith Academy building. This building was soon decided unsafe and a bond issue was voted by the citizens of Lexington for twenty-thousand dollars to erect a new building on the site of the Ann Smith Academy.

After much argument over whether the old building should be torn down or not, it was finally decided that it was beyond repair and the new school was opened for use to the high school students of Lexington and Rockbridge County.

During the next almost two decades the high school enrollment increased to such a large degree that it was soon decided necessary to build a larger school to accommodate this large number of pupils.

It was agreed upon to convert Ann Smith into a grade school and to build a new high school on the present site. Harrington Waddell High School, better known as Lexington High School, was opened for use in November, 1927.

Over a period of sixteen years, from 1927 to 1943, Mr. Harrington Waddell served as principal of this new school during which time the Commercial Department was increased to a very large degree and the school library was improved and made the largest library possible with the available means. Also, the Industrial Arts Building was built in 1938.

After 32 years of use as a school for the students of Lexington and Rockbridge County, Lexington High School will be converted into an elementary school and the high school students will attend the new Lexington High School which will be opened for use in September, 1960.

Mr. Thompson's room in March, 1942.

The dam, a familiar sight to all L. H. S. students was built in 1932.

This case holds all the trophies and pictures of former days of Lexington High.

Front view of school

Columns along the front porch

Back view of school

THE NEW HIGH SCHOOL

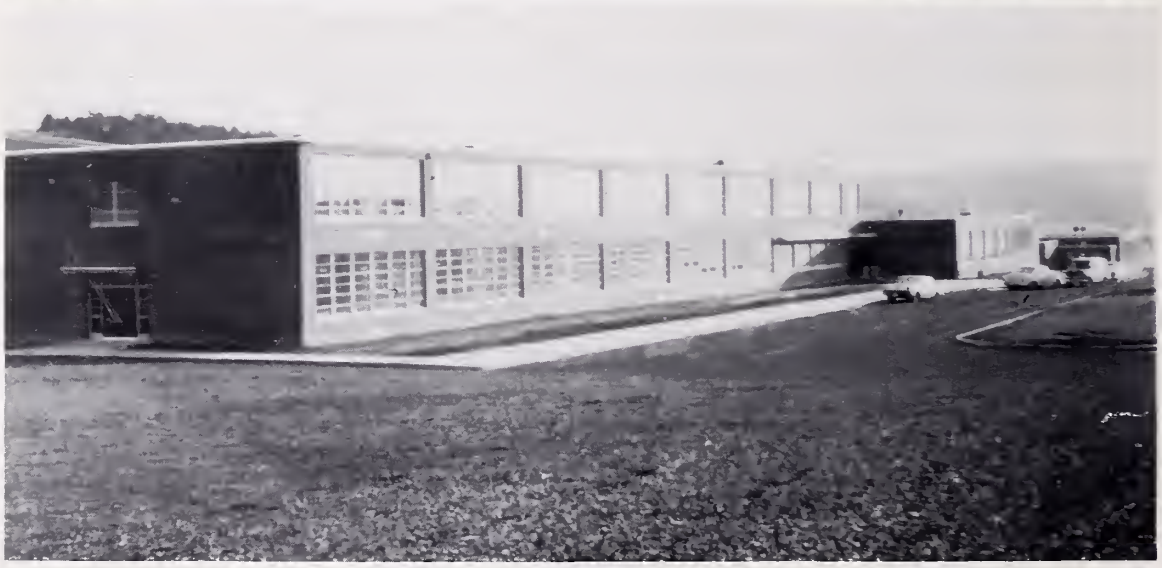

Congratulations

to the

Class of 1960

JAMES LEES & SONS COMPANY

Blueridge Division

Glasgow Virginia

WAYLAND'S DRUG STORE

Lexington "We Fill Prescriptions" Virginia
Exclusive Agent for Russell Stover Candies
Kodak Films and Supplies

Dial HO 3-2524

Guaranteed Radio—Television Service

RADIO HOSPITAL

Motorola - R.C.A. Sales

SCHEWEL FURNITURE COMPANY, INC.

Home Furnishers for over Half Century

Dial HO 3-2175

Lexington Virginia

BORTHWICK STUDIO

Portraits
Copying
Tinting

Commercial

15 E. Nelson Street

Lexington Virginia

HIGGINS AND IRVINE

Retail Lumber
&
Builders' Supplies

Phone HO 3-3212

THE COLLEGE INN

Specializing in American & Italian Dishes

Steaks — Chops

Lexington Virginia

Compliments of

HUGER-DAVIDSON SALE CO. INC.

Lexington, Virginia Staunton, Virginia

STANLEY WARNER'S

STATE THEATRE

Lexington

—Showing the Better Pictures First—

MYERS HARDWARE COMPANY

Dial HO 3-2431

Lexington Virginia

You'll appreciate the complete selection we offer for your shopping convenience. You'll enjoy the friendly attentive service whether you buy or browse.

GROSSMAN'S

"If It's New, We Have It"

Dial HO 3-2212

Lexington Virginia

J. ED DEAVER & SONS, INC.

Clothiers and Furnishers

R. BRUCE MORRISON

General Insurance

xington Virginia

JNIVERSITY CLEANERS

See us for the best in
Dry Cleaning
and
Shirt Laundry

Dial HO 3-3622

J. J. NEWBERRY'S

School Supplies

Complete Hobby Department

TURNER'S

for all your
Photo Needs

Flash Bulbs, Film, Developing and Candies

Phone HO 3-2191

LYLE D. HARLOW JEWELERS

35 South Main Street

"For a gift you'll give with pride,
Let Your Jeweler be your guide."

Phone HO 3-2136

EWING'S STUDIO

Photographer

Lexington Virginia

Compliments of

W. L. FOLTZ & SON, INC.

Phone HO 3-2136
Lexington Virginia

Compliments of

STEVE'S DINER

Where L.H.S. Athletes have their
Favorite Hamburgers

Compliments of

THE FIRST NATIONAL BANK

FARMERS SUPPLY COMPANY

THE CHECKERBOARD STORE

for
Feeds-Guns-Ammunition

"Gateway To Security"
A Savings Account at the

ROCKBRIDGE NATIONAL BANK

Member F.D.I.C.

Sealtest dairy products

Get the Best, Get Sealtest

Lexington Virginia

Phone HO 3-2168

LACKEY LUMBER COMPANY

Lumber - Building Supplies
Hardware - Paint and Insulation

"Service with a Smile"

Dial HO 3-2812

Lexington Virginia

Charles W. Barger & Son

Ready Mix Concrete Co., Inc.

Construction Co., Inc. Limestone Quarr Inc.

HO 3-2106

Compliments of

ATLANTIC GREYHOUND CORPORATION

"Take the bus
And Leave the Driving To Us."

Compliments of

LEXINGTON
HARDWARE

HO 3-2242

Compliments of

W. W. COFFEY AND SON

BUILDING CONTRACTORS

REDWOOD RESTAURANT

Meals - Curb Service

Route 11 North

FOR
Bicycles - Radios
Record Players & Hi-Fi
Electric Appliances
Auto Supplies
See
WESTERN AUTO
ASSOCIATE STORE
159 S. Main Street
Lexington

FOR APPOINTMENTS PHONE HO 3-3724

Modern Beauty Shoppe
FIRST NAT. BANK BLDG.
LEXINGTON, VIRGINIA

THE LATEST IN HAIR STYLES

W. B. HARRISON
COMPANY

Directors of Funerals

HARPER & AGNOR INC.

Farm Supplies

Coal—Wood

Mobil Oil Products

INTERNATIONAL HARVESTER

Class of 1960

When you scatter far & wide
Keep the "County News" by your side

ROCKBRIDGE
COUNTY NEWS

SWINK'S

Ready-to-Wear
and
Dry Goods

11 East Nelson St.

HO 3-2932

GOING TO COLLEGE?

The Correct Attire Is
Most Important!

THE COLLEGE TOWN SHOP

Features clothing for
young (college) men.

LEXINGTON CLEANERS

Complete New Finishing
Dept.

All work bagged in
Reusable Plastic

HO 3-3813

Congratulations to the
Class of '60

MOTOR SPECIALTY CO., INC.

Wholesale Auto Parts

BUDDY

is at the Sherwood Restaurant
(Opposite State Theater)
where he will be pleased
to see all his friends
Catering to all Picnic and Party needs
Open 24 Hours A Day
Phone HOhart 3-4772

WHITE'S
Appliances—Furniture
19 South Jefferson Street—Lexington
2105 Sycamore Avenue—Buena Vista

Music Store

5—West Nelson Street—Lexington

Visit
The New Location of
THE OPPORTUNITY SHOP
126 South Main Street
Operated by Raymond O. Miller
Used Clothing, Furniture
Miscellaneous Articles

Compliments of
ROCKBRIDGE
FARMER'S
COOPERATIVE, INC.

ACKNOWLEDGEMENT

The Crystal Staff wishes to express its thanks to Mr. K.A. Thompson for his advice and never ending services; to the Rotary Club for their donations from the football and baseball concession stands; to the students who have written reports of class and club activities and to the business men of Lexington and Rockbridge County for their patronage.

Flowers . . .
**Corsages*
**Plants*
**Bouquets*

Flowers Wired Anywhere

For all occasions

THE
FLOWER CENTER
223 S. Main St.

Dial HO 3-4521
Nights HO 3-8367

Recapping

Vulcanizing

SPENCER GENERAL
TIRE CO.

East Nelson St. Extension
Headquarters for the "General Tire"
with dual traction

LEXINGTON CLEANERS

Complete New Finishing
Dept.

All work bagged in
Reusable Plastic

HO 3-3813

Compliments of

THE SHERWIN-WILLIAMS CO.

21 West Nelson Street
Lexington Virginia

WOODY CHEVROLET SALES
INC.

Chevrolet Oldsmobile
Corvairs Studebaker Lark
Sales and Service
138 South Main Street
Lexington Virginia

Compliments of

HULL'S DRIVE-IN THEATER

McCOY'S

"The Home of Old Va. Cured Hams"

Local Agency for
The National Wholesale Co.

LEXINGTON MOTOR SALES, INC.

146 South Main Street

Pontiac - Cadillac - Vauxhall
Rambler - Willys

For Most Anything

Shop at

LEGGETT'S

DEPARTMENT STORE

in
Lexington

ROCKBRIDGE LAUNDRY
&
DRY CLEANERS

"Let One Call Do It All"

Phone HO 3-3141—HO 3-3142

Visit us at the New

WHITE TOP RESTAURANT

U.S. Route 60 East
Excellent Food
Fast Service

W. H. STRAUB SERVICE STATION

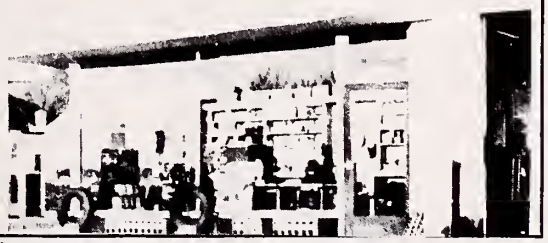

THE SOUTHERN INN

For Your Dining
Enjoyment

Lexington Virginia

EAST LEXINGTON
GROCERY COMPANY

Fresh Meats and Groceries
Picnic Supplies
Open 7 Days a Week

Phone HO 3-3614

HEDGEPETH'S LUNCH

Good Food
Reasonable Prices

S. Main St.

"Your business is appreciated here"

THE PEOPLES NATIONAL BANK

ORGANIZED 1904

LEXINGTON, VIRGINIA

Member Federal Deposit Insurance Corporation

Every Day Is Sundae

at

DARI-DELITE

in

Lexington

Route No. 60, East — Lexington

WHITE FRONT SUPERMARKET

"The Friendly Store"

We Give S & H Green Stamps

167 S. Main — Dial HO 3-3106

Kenneth Brogan — *Jimmy Moore*

VARNER & POLE

Funeral Directors
and
Ambulance Service

We have a complete line of furniture

Main St. — Lex., Va.

HO 3-2742

TETLOW TV SERVICE

221 South Main

Lexington — Va.

Shoe Repair and
All Kinds of Polish.

LEXINGTON SHOE HOSPITAL

WISE & WADDELL, INC.

Insurance

Bonds

PRES BROWN'S

Sport and Camera Shop
14 W. Washington Street

Gifts, Hobbies
Toys, Recreation Supplies
Cameras and All Accessories
Sporting Goods of All Kinds
Full Line of Athletic Equipment
Film Finishing Service

HO 3-3521

TOLLEY'S PHARMACY

R.A. Tolley, Reg. Phar.

11 West Washington Street
Lexington Virginia
Phone HO 3-2211

Whil in Lexington Shop

ROSES' 5-10-25 CENT STORE

For Better Variety of
Merchandise reasonably priced.

Compliments of

McCRUMS

DRUG STORE

ADAIR-HUTTON, INC.

Lexington's Shopping Center
Quality and Service

Dial HO 3-4721—4722—4723
HO 3-4724—4725
Lexington Virginia

COUNTY SUPERMARKET

The Most
Complete Shopping Center in
Rockbridge County

TEXACO SUPER SERVICE STATION

Lexington Virginia

Corner Main & Nelson

"We Aim To Please"

Phone HO 3-2711

For News and Pictures

of Lexington

Read

THE LEXINGTON GAZETTE

HUMPHRIS–GENERAL STORE

Quality Merchandise

"Over 85 Years of Service"

We Deliver Dial HO 3-2842

ROCKBRIDGE MOTOR CO. INC.

Dial HO 3-3113

158 S. Main Street

Lexington Virginia

R. L. HESS & BRO.

Watchmaker and Jewelers

Store of Honored Gifts

Lexington Virginia

Jewelers
Silver–China–Glass
Hamilton–Le Coultre
Bulova–Elgin–Longines
Watches

HO 3-2733

CLOVER CREAMERY COMPANY, INC.

Milk, Pasteurized Butter Products

Phone HO 3-3126

Lexington Virginia

BOTTLED GAS CO.
of
Lexington

Tappan–Dixie Gas

Appliance Dealer

HO 3-4911

AT THE CHILDREN'S CORNER

Infants, Childrens, Sub-Teen and Maternity Fashions

ALSO TOYLAND

ROCKBRIDGE REGIONAL LIBRARY
138 South Main Street
Lexington, VA 24450-2316
1-540-463-4324

GIFT

OCT 0 4 2006

ROCKBRIDGE LIBRARY
2050 9100 129 094 5